



## Millom and District Prehistory



Bootle, Millom and Haverigg,  
Millom Without, Ulpha,  
Waberthwaite, Whicham: Millom  
Peninsula

**Jan Bridget, Millom & District  
Local History Society**

# Seigniory of Millom

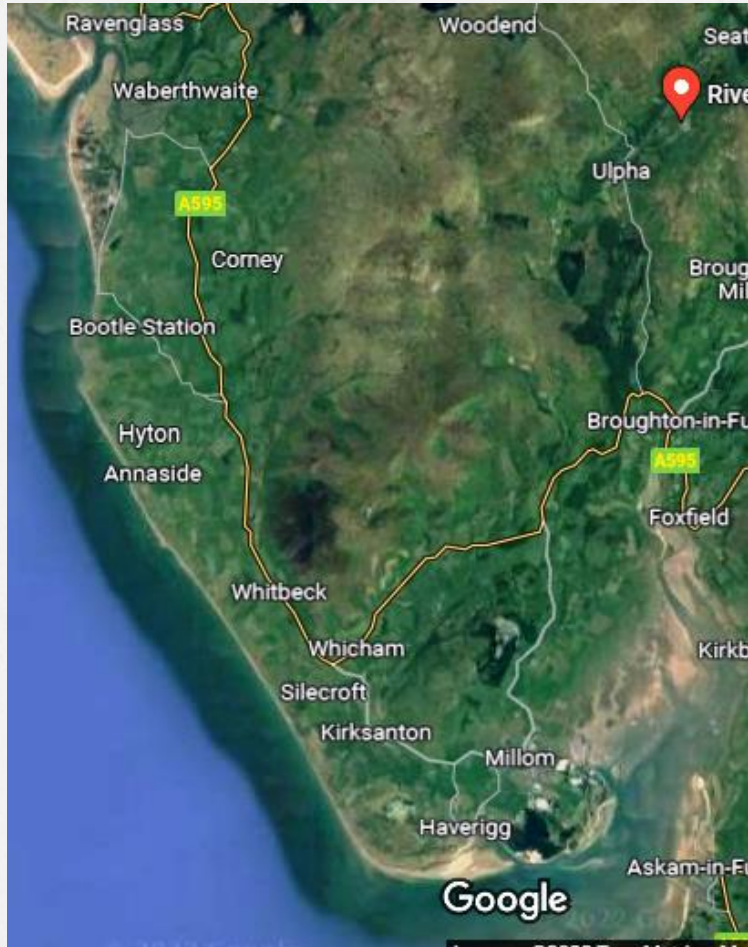

- o Bootle
- o Millom
- o Millom Without
- o Ulpha
- o Waberthwaite
- o Whicham

# Submerged Forest, Haverigg Point (Mesolithic: c.6,500 BC) DVLHG



# Prehistoric Footprints Duddon Estuary (Mesolithic: ?c.5,500 BC)



# Aurochs (extinct Bronze Age)



# KEY EVIDENCE

- o Flints
- o Polished Stone Axes
- o Crop Marks
- o Stone Monuments
- o Cairns
- o Perforated Axe Hammers

# Flint Finds

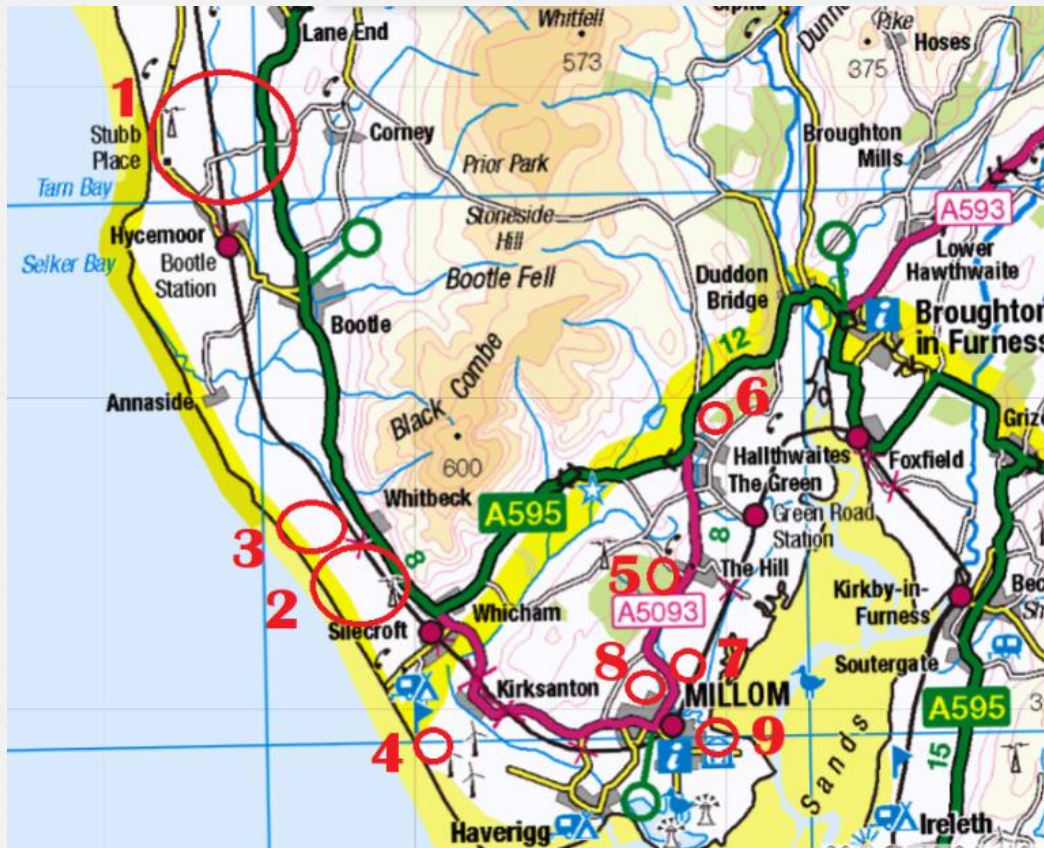

1. Eskmeals
2. Walkhole
3. Gutterby
4. Kirksanton  
Hawes
5. Millom Vicarage
6. Gornal Ground
7. Aggie's Lonning
8. Millom Castle
9. Millom



MICROLITHS USED FOR  
ARROWS, SPEARS,  
LITTLE KNIVES.

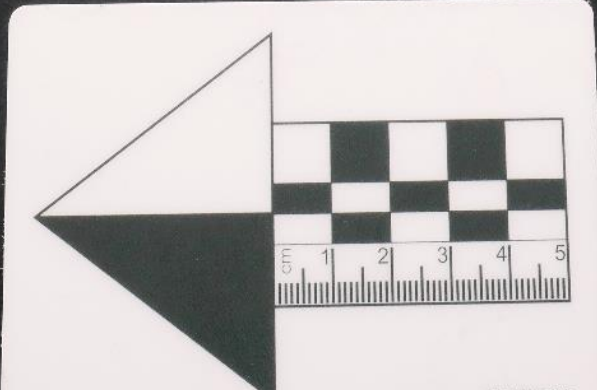





SCRAPERS

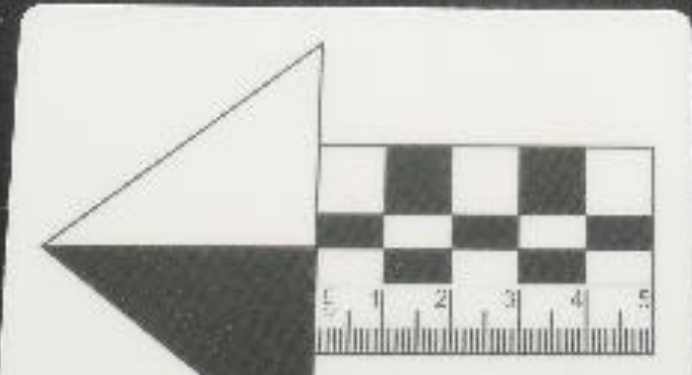

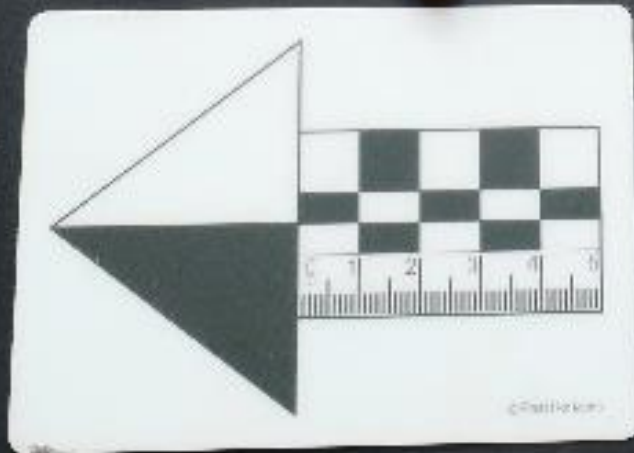

DEBITAGE:  
MATERIAL PRODUCED  
DURING PROCESS OF  
KNAPPING FLINT

# Polished Axes



1. Hodbarrow
2. Kirksanton
3. Silecroft
4. Silecroft
5. Lowscapes
6. Thwaites
7. Waterblean
8. Gutterby

# Drawing Polished Axe, Lowscales CWAAS

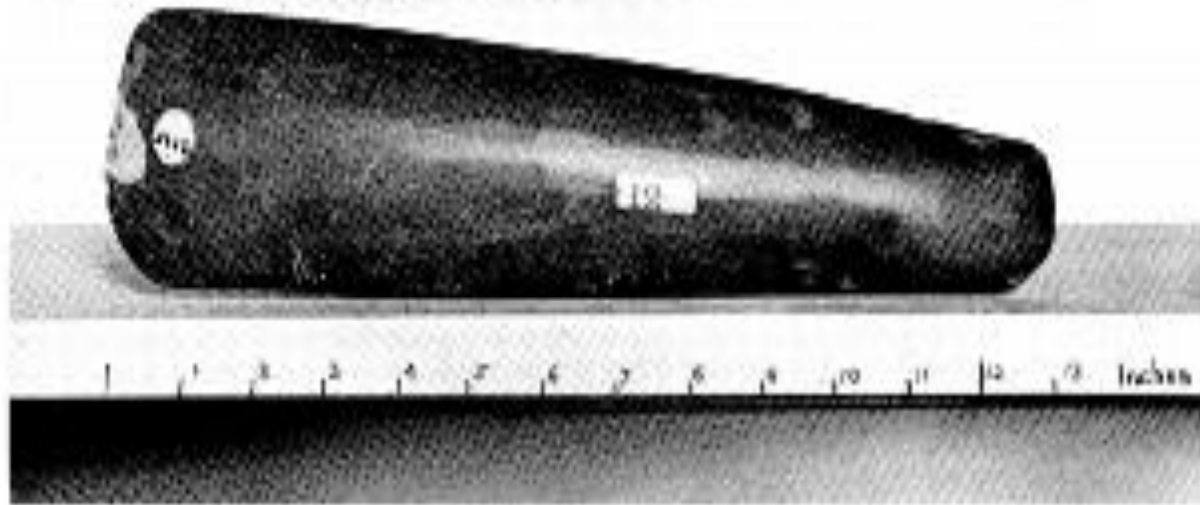

To, Mrs. J. H. H.

Plate II.

1880-1881

Pub. by Mrs. F. H.

# Polished Stone Axe MHAC



# Roughout Stone Axe MHAC



ROUGHOUT STONE AXE

SCAWFELL PIKE

# Crop Marks



1. Millom Castle
2. Kirksanton
3. Kirksanton
4. Whitbeck
5. Gutterby
6. Summer Hill
7. Summer Hill
8. Summer Hill

# Crop Mark, Millom Castle





# Giant's Grave

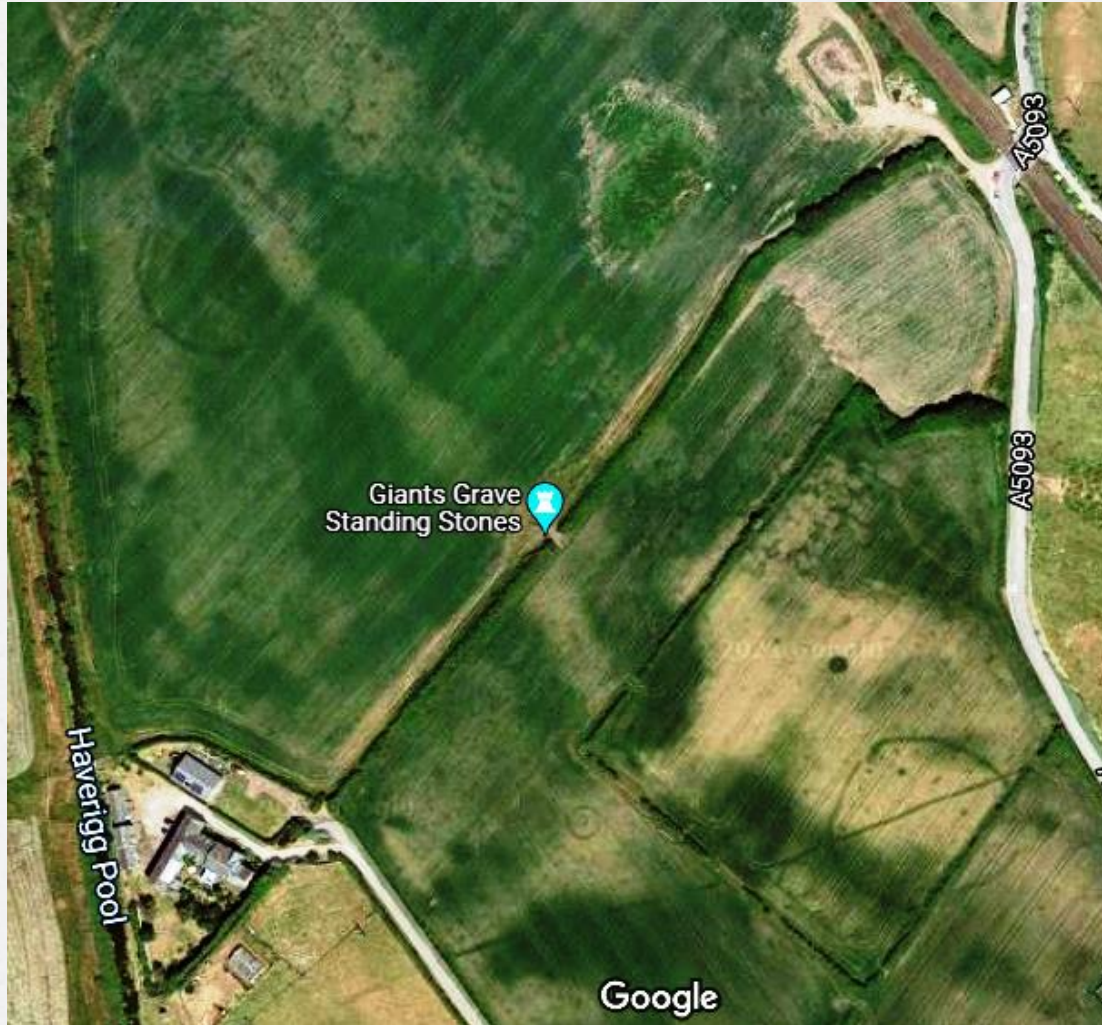

# Gutterby



# Summer Hill, Bootle



# Monuments

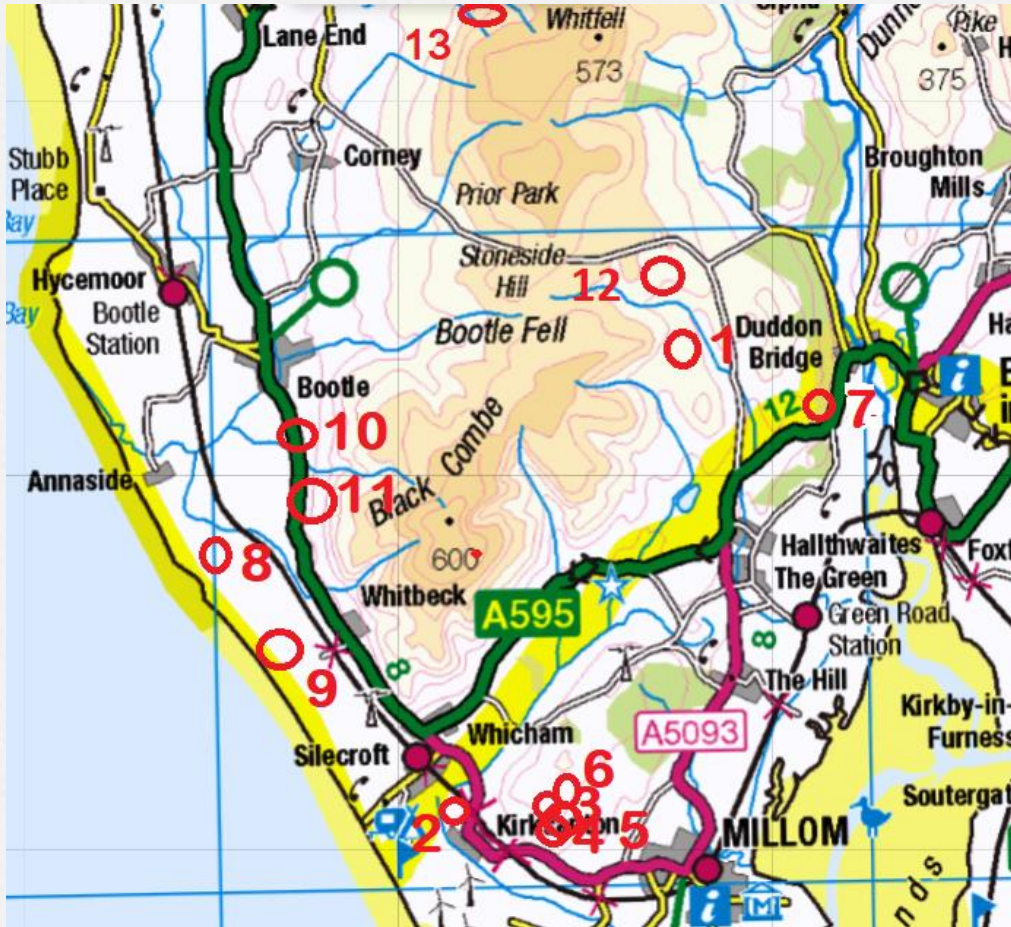

1. Swinside
2. Giant's Grave, Kirksanton
3. 4. 5. 6. Lacra
7. The Mount
8. Annaside
9. Kirkstones
10. 11. Bootle
12. Fenwick Farm
13. Whitrow Beck, Waberthwaite

# Monuments: Swinside



# Giant's Grave



# Cairns



1. 2. 3. 4. 5. 6.

Thwaites Fell

7. Duddon Bridge

8. Gutterby

9. 10. 11. Bootle  
Fell

12. Lacra

# Whitfell Burial Cairn (DVLHG)





# Perforated Axe Hammers



1. Whicham
2. Whicham
3. Duddon Bridge
4. Fenwick
5. Fenwick
6. Bootle
7. Bootle
8. Bootle

# Perforated Hammer, Millom Heritage and Arts Centre



# Bronze Age Funerary Urn, Beck Farm



# Iron Age Stone Head, Beacon Museum



# Iron Age Terret Ring, Josh Carr



# South Copeland Tourism CiC

- o Limited Company exists for benefit of community (instead of charity)
- o Property, staff
- o Dormant for several years
- o Tourism Officer
- o Festivals: kite, beer & bangers, walking, Xmas
- o Heritage open days
- o Training

# South Cumberland Cultural Heritage CiC

- o Parishes, presentation, volunteer directors
- o Relaunch: South Cumberland Cultural Heritage
- o Agree action plan
- o Heritage Funding
- o Heritage Triangle: old school base
- o Surveys, digs, tours, walks...
- o Courses
- o Trips: museums, Roman sites...