

DUANE FARREN'S PHOTO ARCHIVE: RESEARCH

by Jan Bridget



FREEHOLD ESTATES IN MILLOM AND WHICHAM, FOR SALE.

TO be SOLD, by PUBLIC AUCTION, either together or separately, or in Parcels as may be agreed upon at the Time of Sale, at the Flying Bull Public House, in Whicham, in the County of Cumberland, on FRIDAY the 27th Day of March. Instant, at Six o'Clock in the Evening, unless previously disposed of by Private Contract, of which due Notice will be given.

All that Freehold ESTATE, situate at KIRKSANTON, in the Parish of Millom, and County aforesaid; containing by Estimation, Twenty eight Acres of Arable, Meadow, and Pasture Land, be the same more or less, with the Dwelling House and Farm Buildings thereon, and now or late in the Occupation of James Coward, as Tenant.

Also all that other Freehold ESTATE, situate at and called HODGSON'S, otherwise HODGSON GREEN, in the Parish of Whicham, and County aforesaid; containing by Estimation, Fifty Acres of Arable, Meadow, and Pasture Land, be the same more or less, with the Farm Buildings thereon, and now in the Occupation of John Leese and others, as Tenants.

And also all that other Freehold ESTATE, situate at and called SLEDBANK, in the Parish of Whicham aforesaid, containing by Estimation, Ten Acres of Arable, Meadow, and Pasture Land, be the same more or less, with the Farm and other Buildings thereon, and now in the Occupation of John Hunter and others, as Tenants.

Each of the two last-named Estates has an unlimited Right of Common on Black Comb, which will be Sold therewith respectively.

Conditions will be produced at the Time of Sale, and further Particulars may be known in the meantime by applying to Mr. GEORGE KIRKBY, of Maryport, the Owner; Mr. JAMES KIRKBY, of Whitbeck, who will shew the Estates, or at the Office of Mr. COLLIN, Solicitor, Maryport.

Maryport, March 7, 1840.

WEST COUNTY HOTEL

(CLOSE TO STATION),

Market Square, **MILLOM.**

FAMILY & COMMERCIAL.

Wines, Spirits & Cigars of Finest Quality.

Ordinary daily at 1 o'clock.

LARGE HALL ON HIRE.

BILLIARDS.

BOOTS ATTENDS ALL TRAINS.

JAMES COWARD, Manager.

Tailors and Drapers.

Massicks James, 127 Main street
 Moore Henry, 6 St. George's terrace
 Smith W. G., Holborn hill

Taverns, Inns, &c.

Black Robert, Ship Inn, Main street
 Charley J., Station Hotel, Holborn hill
 Dixon William, Ironworks Hotel, Dud-
 don street
 Falcon P., Ship Inn, Albert street
 Fawcett John, Royal Hotel, 33 Queen
 street

Hull Thomas, Queen's Hotel, Main st.
 Harper George, superintendent, West
 County Hotel, Market square
 Kitchen W. K., Devonshire Hotel,
 Devonshire road
 Newby Francis, Millom Castle Hotel,
 Holborn hill
 Smith Samuel, Plough Inn, Main street
 Watting William, Peel Hotel, Bedford
 street

Watchmakers.

Burgess Joseph, 35 Queen street
 Griffiths P., 32 Queen street

Classification of Trades and Professions.

Academies and Schools.

Board Schools—Holborn hill: (boys), R. A. Mitchell; (girls), A. M. Bryning; (infants), Miss Geut. Millom Schools, School terrace: (girls), Miss Nisbet; (infants), Miss Eliz. E. Enskew. Millom Castle School: Thomas Wood, master
Catholic Schools (St. James'), Millom road: Miss Ann Mullen, mistress; the Misses T. and J. Bickerstaff, assistants
Lesh Miss (private school), Holborn hill
Proprietary School, Holborn hill: F. Mathewson

Architects and Surveyors.

Bradley Albert Edward, Finch street
Lilywhite E. T. B., Bay view

Banks.

Cumberland Union Banking Company, Limited; W. T. Lawrence, manager
Lancaster Banking Co., Main street

Beerhouses.

Dobson William, Red Lion, 139 Main street

Eagers William, 15 School terrace
Huddoth Richard, Commercial Inn, 119 Main street
Jackson Abraham, Farmers' Arms
Jackson Robert, Crown Inn, 66 Lord st.
Rigg Braithwaite, Brown Dog Inn, 118 Wellington street
Tyson Joseph, Farness Hotel, 107 Wellington street

Blacksmiths.

Dixon Robert, Holborn hill
Roma William (and shopkeeper), 51 Queen street

Booksellers, Stationers, and Printers.

Atkinson Wm. (and music seller), Market square
Fox Andrew, Holborn hill
Sprague Richard, 46 and 49 Newton st.
Wallace Benj. (and printer, &c.), 41 Newton street.—(See Advt.)

Boot and Shoe Makers.

Bowness John, 17 Newton street
Darvell George, 2 Newton street
Darvell William Market square

Building work gets the nod

THE Devonshire Hotel in Devonshire Road, Millom has been given permission for structural alterations by Barrow Transfers Session.

Magistrates granted the application subject to fire officers requirements.

The patronage of this church is vested in the duchy of Lancaster. The impropriated tithes which belonged to the Earl of Lonsdale, have (with very few exceptions) been redeemed by the different landed proprietors, since the passing of the act for the commutation of tithes.

The present vicarage-house and the glebe attached to it were purchased about the year 1781, for the sum of 240*l.*: 200*l.* of this money was obtained from Queen Ann's bounty, and the remainder was paid by the incumbent, the Rev. John Smith.

List of Vicars.

the year 1721, the sum of 200*l.* was given to the vicarage, by the Rev. John Postlethwaite, master of St. Paul's School, London, and about the same time the governors of Queen Ann's bounty were pleased to add thereunto the sum of 200*l.*; wherewith an estate was purchased called Fawcett Bank, near Sedbergh, in Yorkshire, the yearly rent of which is paid to the vicar." This farm at Fawcett Bank is at present (1841) let for 40 guineas per annum.

The patronage of this church is vested in the duchy of Lancaster. The impropriated tithes which belonged to the Earl of Lonsdale, have (with very few exceptions) been redeemed by the different landed proprietors, since the passing of the act for the commutation of tithes.

The present vicarage-house and the glebe attached to it were purchased about the year 1781, for the sum of 240*l.*: 200*l.* of this money was obtained from Queen Ann's bounty, and the remainder was paid by the incumbent, the Rev. John Smith.

List of Vicars.

John. E. C. Sawney's

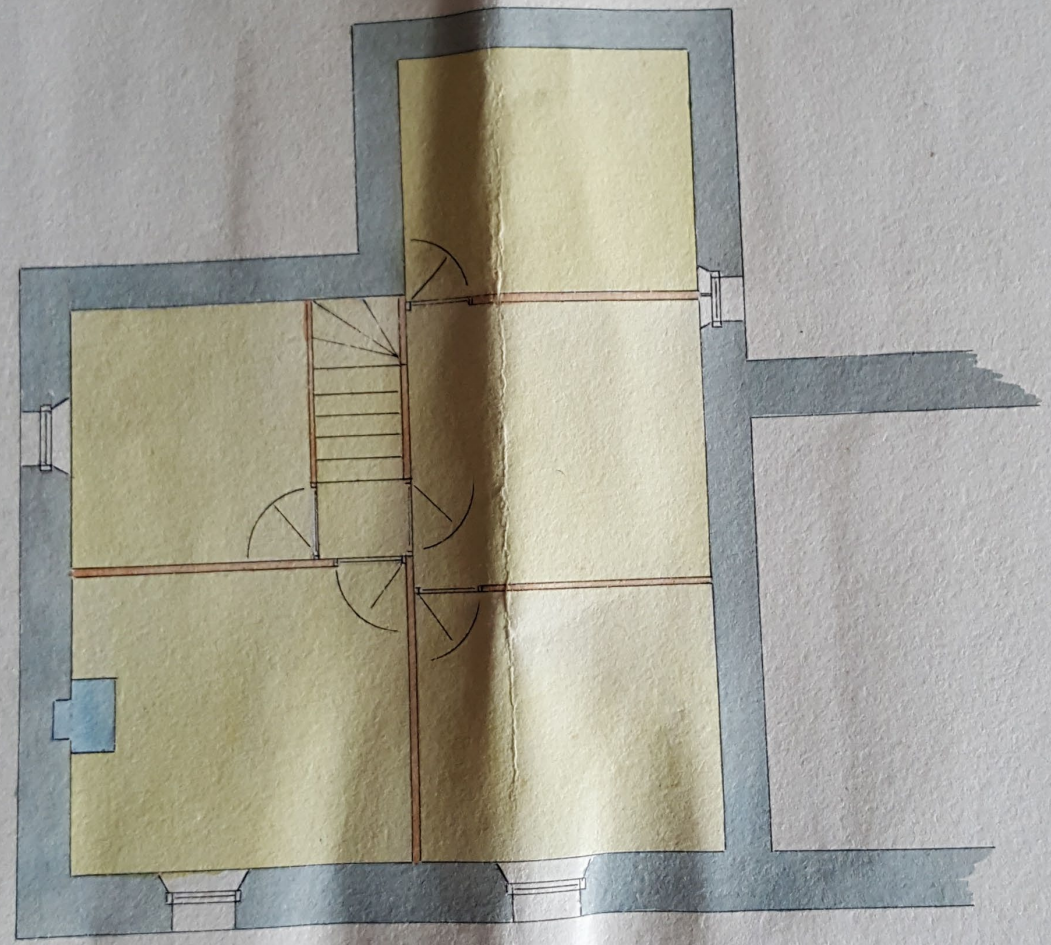

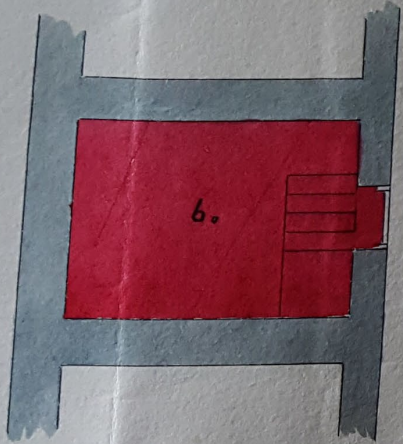

Cells Under. 2.

Lessees. J. W. Brockbank and Sons, Brewers,
Kirkcaldy.

License Holder. William Jones.

W. G. Macdonald, Dist. Mch. 1903.

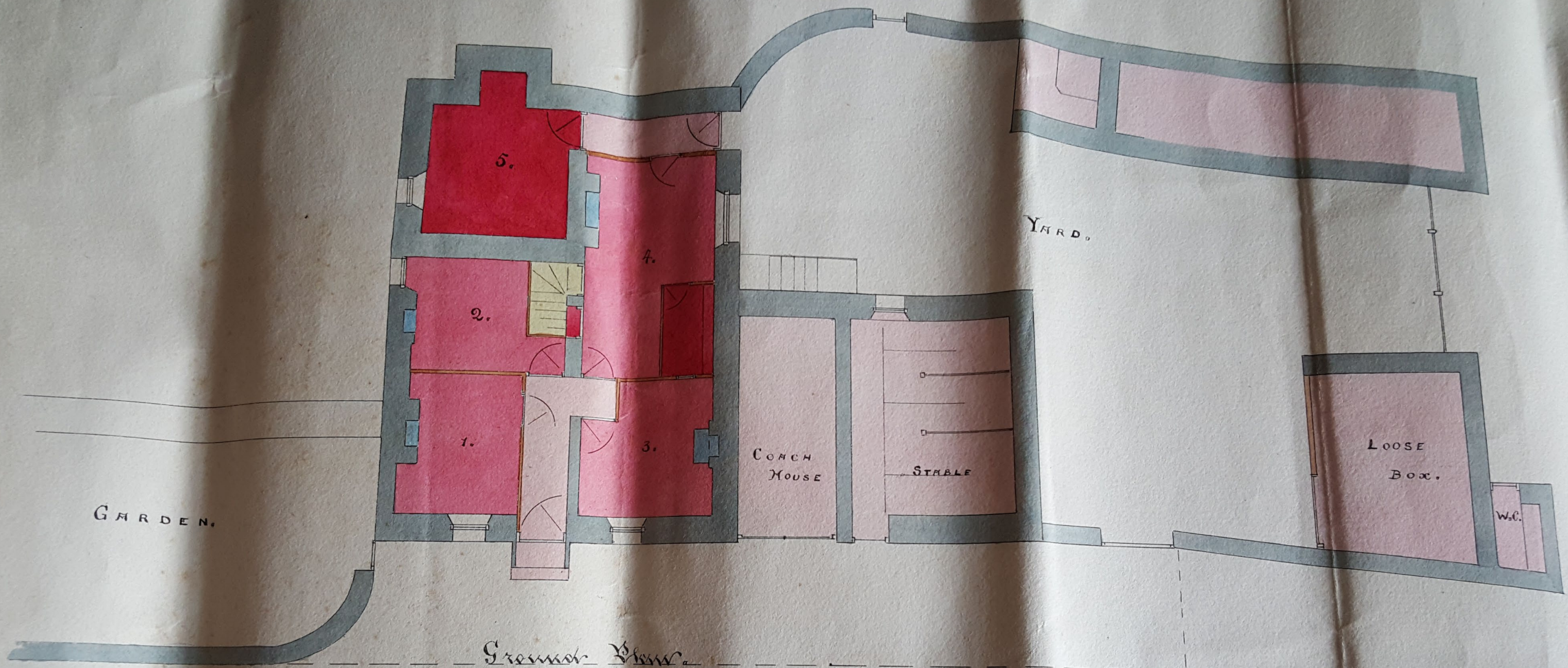

Received this Plan
 made of the 1783
 Joseph Forwards
 Clerk to Justices, Millom

MAIN ROAD TO BOOTLE.

Produced to the Licensing Justice
 at Millom Court March 4th 1785
 Joseph Forwards
 Clerk to Justices
 Millom

Lessees J. W. Brockbank and Sons, Brewers.

Kirkcaldy.

License Holder, William Jones.

By E. Warburton, Agent, March, 1903.

Lessee J. W. Brockbank and Sons, Brewers.

Kirkcaldy.

License Holder William Jones.

By E. W. Warkenton, Dist. Mch. 1903.

Lessee J. W. Brockbank and Sons, Brewers.

Kirkcubright.

License Holder William Jones.

By E. Waderton, Dist. Mact. 1903.

Lessees J. W. Brockbank and Sons, Brewers.

Kirkcaldy.

License Holder William Jones.

Wm. L. Warkenton, Dist. March 1903.

CENSUS OF ENGLAND AND WALES, 1911.

Number of Schedules 114
(To be filled up by the Enumerator after collection.)

Before writing on this Schedule please read the Examples and the Instructions given on the other side of the paper, as well as the headings of the Columns. The entries should be written in Ink.

The contents of the Schedule will be treated as confidential. Strict care will be taken that no information is disclosed with regard to individual persons. The returns are not to be used for proof of age, as in connection with Old Age Pensions, or for any other purpose than the preparation of Statistical Tables.

NAME AND SURNAME	RELATIONSHIP to Head of Family.	AGE (last Birthday) and SEX.		PARTICULARS as to MARRIAGE.					PROFESSION or OCCUPATION of Persons aged ten years and upwards.				BIRTHPLACE of every person.	NATIONALITY of every Person born in a Foreign Country.	INFIRMITY.	
		For Infants under one year state the age in months as "under one month," "one month," etc.	Ages of Males.	Ages of Females.	Write "Single," "Married," "Widowed," or "Widow," or "Widow," or opposite the names of all persons aged 15 years and upwards.	State, for each Married Woman entered on this Schedule, the number of:—	Completed years the present Marriage has lasted. If less than one year write "under one."	Children born alive to present Marriage. (If no children born alive write "None" in Column 7).	Children still Living.	Children who have Died.	Personal Occupation.	Industry or Service with which worker is connected.	Whether Employer, Worker, or Working on Own Account.	Whether Working at Home.	(1) If born in the United Kingdom, write the name of the County, and Town or Parish. (2) If born in any other part of the British Empire, write the name of the Dependency, Colony, etc. and of the Province or State. (3) If born in a Foreign Country, write the name of the Country. (4) If born at sea, write "At Sea." NOTE.—In the case of persons born elsewhere than in England or Wales, state whether "Resident" or "Visitor" in this Country.	(1) "British subject by parentage." (2) "Naturalised British subject," giving year of naturalisation. Or (3) If of foreign nationality, state whether "French," "German," "Russian," etc.
of every Person, whether Member of Family, Visitor, Boarder, or Servant, who (1) passed the night of Sunday, April 2nd, 1911, in this dwelling and was alive at midnight, or (2) arrived in this dwelling on the morning of Monday, April 3rd, not having been enumerated elsewhere. No one else must be included. (For order of entering names see Examples on back of Schedule.)																
1.	2.	3.	4.	5.	6.	7.	8.	9.	10.	11.	12.	13.	14.	15.	16.	
1 Marmaduke Fawcett	Head	50		Married 22	5	4	1		Mineral Water Manufacturer		Employer		Wray Lancashire	British		
2 Betsy Isabella Fawcett	Wife	48 55		Married 22	"	"	"		"				Worston Lancashire	British		
3 Thomas Fawcett	Son	19		Single	"	"	"		Mineral Water Maker		Worker		Millom Cumberland	British		
4 Eleanor Annie Fawcett	Daughter	17		Single	"	"	"		School - 390				Millom Cumberland	British		
5 Joseph Richard Fawcett	Son	14		Single	"	"	"		School - 1				Millom Cumberland	British		
6 Barbara Alice Fawcett	Daughter	11							School - 1				Millom Cumberland	British		
7																
8																
9																
10																
11																
12																
13																
14																
15																

(To be filled up by the Enumerator.)

I certify that:—	Total.		
(1) All the ages on this Schedule are entered in the proper sex columns.	Males.	Females.	Persons.
(2) I have counted the males and females in Columns 3 and 4 separately, and have compared their sum with the total number of persons.	3	3	6
(3) After making the necessary enquiries I have completed all entries on the Schedule which appeared to be defective, and have corrected such as appeared to be erroneous.			
Initials of Enumerator <u>JE</u>			

(To be filled up by, or on behalf of, the Head of Family or other person in occupation, or in charge, of this dwelling.)

Write below the Number of Rooms in this Dwelling (House, Tenement, or Apartment). Count the kitchen as a room but do not count scullery, landing, lobby, closet, bathroom; nor warehouse, office, shop.	I declare that this Schedule is correctly filled up to the best of my knowledge and belief.
8	Signature <u>M Fawcett</u>
	Postal Address <u>32 Duke St Millom Cumberland</u>

CENSUS OF ENGLAND AND WALES, 1911.

Number of Schedule 11
(To be filled up by the Enumerator after collection.)

Before writing on this Schedule please read the Examples and the Instructions given on the other side of the paper, as well as the headings of the Columns. The entries should be written in Ink.

The contents of the Schedule will be treated as confidential. Strict care will be taken that no information is disclosed with regard to individual persons. The returns are not to be used for proof of age, as in connection with Old Age Pensions, or for any other purpose than the preparation of Statistical Tables.

NAME AND SURNAME	RELATIONSHIP to Head of Family.	AGE (Last Birthday) and SEX.		PARTICULARS as to MARRIAGE.					PROFESSION or OCCUPATION of Persons aged ten years and upwards.				BIRTHPLACE of every person.	NATIONALITY of every Person born in a Foreign Country.	INFIRMITY.	
		Males.	Females.	State, for each Married Woman entered on this Schedule, the number of:—	Completed years the present Marriage has lasted, if less than one year write "under one."	Total Children Born Alive.	Children still Living.	Children who have Died.	Personal Occupation.	Industry or Service with which worker is connected.	Whether Employer, Worker, or Working on Own Account.	Whether Working at Home.				
of every Person, whether Member of Family, Visitor, Boarder, or Servant, who (1) passed the night of Sunday, April 2nd, 1911, in this dwelling and was alive at midnight, or (2) arrived in this dwelling on the morning of Monday, April 3rd, not having been enumerated elsewhere. No one else must be included. (For order of entering names see Examples on back of Schedule.)	State whether "Head," or "Wife," "Son," "Daughter," or other Relative, "Visitor," "Boarder," or "Servant."	For Infants under one year state the age in months as "under one month," "one month," etc.	Ages of Males.	Ages of Females.	Write "Single," "Married," "Widower," or "Widow," or "Widow," opposite the names of all persons aged 15 years and upwards.	Children born alive to present Marriage. (If no children born alive write "None" in Column 7.)	Total Children Born Alive.	Children still Living.	Children who have Died.	The reply should show the precise branch of Profession, Trade, Manufacture, &c. If engaged in any Trade or Manufacture, the particular kind of work done, and the Article made or Material worked or dealt in, should be clearly indicated. (See Instructions 1 to 8 and Examples on back of Schedule.)	This question should generally be answered by stating the business carried on by the employer. If this is clearly shown in Col. 10 the question need not be answered here. No entry needed for Domestic Servants in private employment. If employed by a public body (Government, Municipal, etc.) state what body. (See Instruction 9 and Examples on back of Schedule.)	Write opposite the name of each person engaged in any Trade or Industry, (1) "Employer" (that is employing persons other than domestic servants), or (2) "Worker" (that is working for an employer), or (3) "Own Account" (that is neither employing others nor working for a trade employer).	Write the words "At Home" opposite the name of each person carrying on Trade or Industry at home.	(1) If born in the United Kingdom, write the name of the County, and Town or Parish. (2) If born in any other part of the British Empire, write the name of the Dependency, Colony, etc., and of the Province or State. (3) If born in a Foreign Country, write the name of the Country. (4) If born at sea, write "At Sea." NOTE.—In the case of persons born elsewhere than in England or Wales, state whether "Resident" or "Visitor" in this Country.	State whether:— (1) "British subject by parentage." (2) "Naturalised British subject," giving year of naturalisation. Or (3) If of foreign nationality, state whether "French," "German," "Russian," etc.	If any person included in this Schedule is:— (1) "Totally Deaf" or "Deaf and Dumb," (2) "Totally Blind," (3) "Lunatic," (4) "Imbecile," or "Feeble-minded," state the infirmity opposite that person's name, and the age at which he or she became afflicted.
1.	2.	3.	4.	5.	6.	7.	8.	9.	10.	11.	12.	13.	14.	15.	16.	
1. Robert Newby	Head	32		Married					Public Manager, Iron Ore Mines	943	Worker	Worker	Lancashire Folefild	050		
2. Elizabeth Newby	Wife		30	Married	8	1	1	None	Assisting in the Business School	1		At Home	Lancashire Ilkley	1		
3. Annie Newby	Daughter		7	Single						2			Cumberland Millon			
4. Thomas Newby	Father	61		Widower					Iron Ore Mines	583		Worker	Lancashire Ilkley	050		
5. Ada Ames	Servant		19	Single					Domestic Servant	070		Worker	Lancashire Ilkley	1		
6.																
7.																
8.																
9.																
10.																
11.																
12.																
13.																
14.																
15.																

(To be filled up by the Enumerator.)

I certify that:— (1) All the ages on this Schedule are entered in the proper sex columns. (2) I have counted the males and females in Columns 3 and 4 separately, and have compared their sum with the total number of persons. (3) After making the necessary enquiries I have completed all entries on the Schedule which appeared to be defective, and have corrected such as appeared to be erroneous.	Total.			
	Males.	Females.	Persons.	
Initials of Enumerator <u>R.N.</u>	2	3	5	

(To be filled up by, or on behalf of, the Head of Family or other person in occupation, or in charge, of this dwelling.)

Write below the Number of Rooms in this Dwelling (House, Tenement, or Apartment). Count the kitchen as a room but do not count scullery, landing, lobby, closet, bathroom; nor warehouse, office, shop.	I declare that this Schedule is correctly filled up to the best of my knowledge and belief.
11	Signature <u>Robert Newby</u>
	Postal Address <u>Trisling Lane, Hotel Havering, Millon, Cumberland</u>

DEATH OF MRS. McARTHUR.

We very much regret to announce the death of Mrs. McArthur, of the Devonshire Hotel, Millom, which occurred on Saturday evening after a long illness. She was the daughter of an old and esteemed resident, Mr Rueben Jackson, late of the Ironworks Hotel, Millom. The funeral took place on Wednesday afternoon at St. George's Millom, when a large number of sympathising friends and relatives attended. Those who sent beautiful floral wreaths were the following:—

Messrs. James Thompson and Co., Barrow.

Capt. and Mrs. Hudson.

Capt. and Mrs. Intyre.

Mr and Mrs Dowbiggin.

Mrs. R. W. Atkinson.

Mr. and Mrs. R. R. Atkinson.

Mr. and Mrs. Jackson (Sandscales).

Miss Doughty, Barrow.

Mrs. Proctor, Thornthwaite.

Mrs. C. Vincent.

Mr. and Mrs. Robinson.

John Sherwen.
Innkeeper

No. 19.

Kilbournhile
Millom

Sep. 21st 27

J. Atkinson
Curate

Geese! Geese! Geese!—CHARTERED RICE is now prepared to supply Geese for Christmas.—Note the address:—Lewisham road and **Farmers' Arms** Millam.

CENSUS OF ENGLAND AND WALES, 1911.

Number of Schedules 53
(To be filled up by the Enumerator after collection.)

Before writing on this Schedule please read the Examples and the Instructions given on the other side of the paper, as well as the headings of the Columns. The entries should be written in Ink.

The contents of the Schedule will be treated as confidential. Strict care will be taken that no information is disclosed with regard to individual persons. The returns are not to be used for proof of age, as in connection with Old Age Pensions, or for any other purpose than the preparation of Statistical Tables.

NAME AND SURNAME	RELATIONSHIP to Head of Family.	AGE (last Birthday) and SEX.		PARTICULARS as to MARRIAGE.					PROFESSION or OCCUPATION of Persons aged ten years and upwards.				BIRTHPLACE of every person.	NATIONALITY of every Person born in a Foreign Country.	INFIRMITY.			
		For Infants under one year state the age in months as "under one month," "one month," etc.	Ages of Males.	Ages of Females.	Write "Single," "Married," "Widower," or "Widow," or opposite the names of all persons aged 15 years and upwards.	State, for each Married Woman entered on this Schedule, the number of:—	Personal Occupation.	Industry or Service with which worker is connected.	Whether Employer, Worker, or Working on Own Account.	Whether Working at Home.								
of every Person, whether Member of Family, Visitor, Boarder, or Servant, who (1) passed the night of Sunday, April 2nd, 1911, in this dwelling and was alive at midnight, or (2) arrived in this dwelling on the morning of Monday, April 3rd, not having been enumerated elsewhere. No one else must be included. (For order of entering names see Examples on back of Schedule.)	State whether "Head," or "Wife," "Son," "Daughter," or other Relative, "Visitor," "Boarder," or "Servant."	For Infants under one year state the age in months as "under one month," "one month," etc.	Ages of Males.	Ages of Females.	Write "Single," "Married," "Widower," or "Widow," or opposite the names of all persons aged 15 years and upwards.	State, for each Married Woman entered on this Schedule, the number of:—	Completed years the present Marriage has lasted. If less than one year write "under one."	Children born alive to present Marriage. (If no children born alive write "None" in Column 7).	Total Children Born Alive.	Children still Living.	Children who have Died.	Personal Occupation. The reply should show the precise branch of Profession, Trade, Manufacture, &c. If engaged in any Trade or Manufacture, the particular kind of work done, and the Article made or Material worked or dealt in should be clearly indicated. (See Instructions 1 to 8 and Examples on back of Schedule.)	Industry or Service with which worker is connected. This question should generally be answered by stating the business carried on by the employer. If this is clearly shown in Col. 10 the question need not be answered here. No entry needed for Domestic Servants in private employment. If employed by a public body (Government, Municipal, etc.) state what body. (See Instruction 9 and Examples on back of Schedule.)	Whether Employer, Worker, or Working on Own Account. Write opposite the name of each person engaged in any Trade or Industry. (1) "Employer" (that is employing persons other than domestic servants), or (2) "Worker" (that is working for an employer, or (3) "Own Account" (that is neither employing others nor working for a trade employer).	Whether Working at Home. Write the words "At Home" opposite the name of each person carrying on Trade or Industry at home.	(1) If born in the United Kingdom, write the name of the County, and Town or Parish. (2) If born in any other part of the British Empire, write the name of the Dependency, Colony, etc., and of the Province or State. (3) If born in a Foreign Country, write the name of the Country. (4) If born at sea, write "At Sea." NOTE.—In the case of persons born elsewhere than in England or Wales, state whether "Resident" or "Visitor" in this Country.	State whether:— (1) "British subject by parentage." (2) "Naturalised British subject," giving year of naturalisation. Or (3) If of foreign nationality, state whether "French," "German," "Russian," etc.	If any person included in this Schedule is:— (1) "Totally Deaf" or "Deaf and Dumb," (2) "Totally Blind," (3) "Lunatic," (4) "Imbecile," or "Feeble-minded," state the infirmity opposite that person's name, and the age at which he or she became afflicted.
1.	2.	3.	4.	5.	6.	7.	8.	9.	10.	11.	12.	13.	14.	15.	16.			
1 John Lings	Head	52		Married	None				Beer-seller, Police Pensioner		non-act Home	Lincoln, Moosington	180	Wid				
2 Mary Lings	Wife	58		"	17 years				Domestic Duties			Lancashire, Didsbury	059	"				
3 Ruth Ann Nichol	Servant	30		Single					"	070	0	"	Cumberland, Wincaster					
4																		
5																		
6																		
7																		
8																		
9																		
10																		
11																		
12																		
13																		
14																		
15																		

(To be filled up by the Enumerator.)

I certify that:—
 (1) All the ages on this Schedule are entered in the proper sex columns.
 (2) I have counted the males and females in Columns 3 and 4 separately, and have compared their sum with the total number of persons.
 (3) After making the necessary enquiries I have completed all entries on the Schedule which appeared to be defective, and have corrected such as appeared to be erroneous.

Total.			
Males.	Females.	Persons.	
1	2	3	

Initials of Enumerator JL

(To be filled up by, or on behalf of, the Head of Family or other person in occupation, or in charge, of this dwelling.)

Write below the Number of Rooms in this Dwelling (House, Tenement, or Apartment). Count the kitchen as a room but do not count scullery, landing, lobby, closet, bathroom; nor warehouse, office, shop.

6 Rooms

I declare that this Schedule is correctly filled up to the best of my knowledge and belief.

Signature John Lings
Postal Address Silecroft, Cumberland

IMPORTANT

PUB CLOSURE

**FREDERIC ROBINSON LIMITED
HAS DECIDED THAT AS THE
CASTLE IS NO LONGER A
VIABLE OPTION THE PUB WILL
CLOSE PERMANENTLY ON
WEDNESDAY, 30 MARCH 2011.**

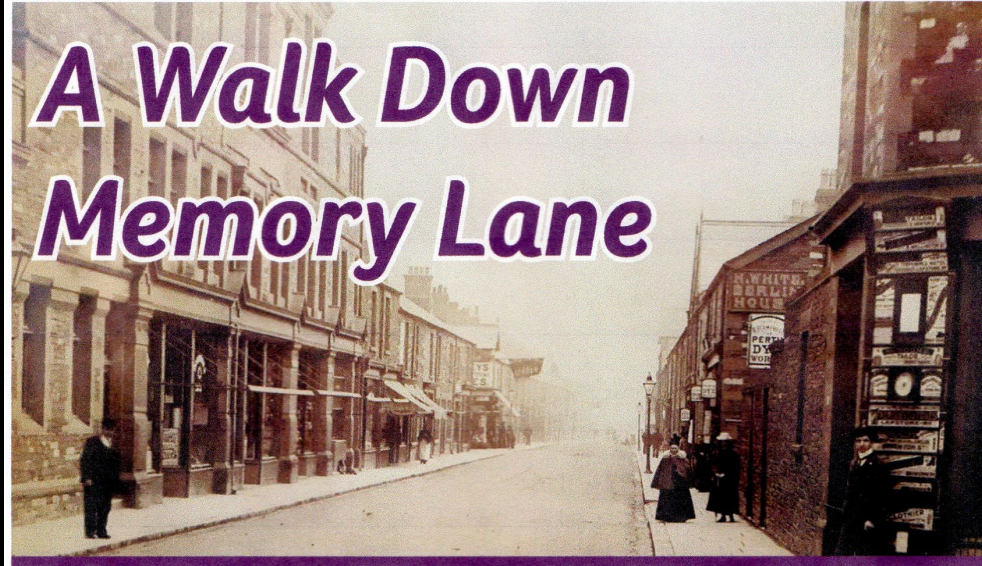

Meet at The Bradbury Centre, St George's Road, Millom
Tuesday 15th May 10.00am

**A walk down memory lane led by
Duane Farren**

Join us for a guided walk & pictorial
history of Millom's Newtown Ward
& Discovery Centre followed by
free refreshments at The Bradbury
Centre!

All ages welcome!

For more information contact
Linda Chapples **01229 774573** or email
linda.chapples@ageukwestcumbria.org.uk



Sign of House *Star Inn*
 Where situated *Main Street, Havering*
 Parish *Millem*
 *Description of Licensed Premises *Full Licensed House*
 Total Number of Rooms *10*
 No. used as Bedrooms *3*
 No. used as Drinking Rooms *4*
 No. Licenced by Excise *5*
 No. of Refreshment Bars *-*
 No. of Drink Cellars *1*

Stabling Accommodation *For 12 horses*
Being 5 in Main St. Havering, 600 yards distant
 * State whether Full Licensed House, Beerhouse, &c., as the case may be.

PARTICULARS C

Date of Change.	Name and Address of Owner.
<i>14th</i>	<i>Mary Park, 5 Greet Street, Havering</i> <i>John Edwin Brookbank, Westbourne Millers</i>

TENA

Date of Temporary Transfer.	Date of Full Transfer.	Name.
	<i>29th March 1902</i>	<i>Edward Robert Otley</i>
<i>29th April 1905</i>	<i>27th May 1905</i>	<i>Albert Walter</i>
	<i>14th Nov. 1914</i>	<i>Frank Spedding Dawson</i>
<i>5th Aug 1923</i>	<i>19 Aug 1923</i>	<i>Alfred Jacobs</i>
<i>21/3/1923</i>	<i>18/11/1923</i>	<i>Edwin Vickers</i>
<i>11th June 1927</i>	<i>9th July 1927</i>	<i>John Ramsey Chatter</i>
<i>27 April 1929</i>	<i>27 Apr 1929</i>	<i>John Conway, William Ralph</i>
	<i>25 May 1929</i>	
	<i>19 Dec 1931</i>	<i>James Nicholas Farrington</i>
	<i>11th July 1934</i>	<i>James Francis Slater</i>
<i>5th May 1953</i>	<i>14th July 1953</i>	<i>Ernest Burgess Pattinson</i>
	<i>12th Dec 1965</i>	<i>Sadie Lily Pattinson</i>
	<i>11 June 1968</i>	<i>John Askew (Brewery)</i>

Cycling Club, and Cricket
Club; James Fawcett

Peel Hotel, Bedford street; R.
Bowness

Plough Hotel, Holborn hill;
James Mackereth

Queen's Hotel, Holborn hill;
John Crellin

Royal Hotel, Queen st;
John Fawcett

Ship Hotel, Albert street: John
Lister

Troughton Miss Hannah, 13 Ringland road
Tromans William, 36 Duke street
Turner Frank, dancing master, 49 Malmgate rd
Tynacke Mrs. Ann, 2 Horn hill
Tynacke Edward, clerk, 6 Horn hill
Tyson Mrs. Jane Ann, Newton villas
Tyson William, 62 Lapstone road
Vaughan Cedric, Esq., J.P. and C.C., managing director, Hodbarrow Co., Leyfield
Ward Mrs. Agnes, 48 Lapstone road
Ward John William, foreman, Iron works

Watts Joseph, contractor, Fell view
Waye Mrs. Mary Grace, 72 Lapstone road
Wilecock Mrs. Hannah, 7 Cambridge street
Williams James, photo agent, 23 Crown street
Williams William, 55 Malmgate road
Wood Thomas, cycle builder, Nelson street
Wyatt Rev. Albert B., curate, 72 Lapstone rd
Yarr William John, engineer, iron and brass founder, and black and white smith; h. Lapstone road
Youren Mrs. Mary, 3 Hopp hill

TRADES AND PROFESSIONS.

Academies and Schools.

Catholic (Our Lady and St. James), Millom rd.; (mixed)
Miss Margaret Doherty; (infants') Miss Mgt. Millar
Holborn Hill Board; (boys') R. A. Mitchell; W. J. Denny, assistant; (girls') Miss L. Park, head mistress; (infants') Miss Isabella Durham; Miss F. Atkinson, assistant
Lapstone Road Board; (boys') Henry D. Shardlow; (girls') Miss M. Blake; (infants') Miss M. H. Atkinson; (cookery) Miss F. Blake

Banks.

Bank of Liverpool, Ltd. (Wakefield, Crewdson, & Co.); branch, St. George's terrace, John Ommandy, manager
Cumberland Union Banking Co., Ltd.; W. T. Lawrence, manager
Lancaster Banking Co., Ltd.; Chas. Alf. Oglethorpe, mngr

Beer Retailers.

Clark William, Red Lion, Holborn Hill
Fawcett Joseph, Crown Hotel, Lord street
Hodgson Mrs. Alice, 81 Holborn Hill
Jackson Reuben, Furness Inn, Wellington street
Moore Robert (off and wines), 1 Egremont street
Rigg Mrs. Elizabeth, Brown Dog, Wellington street
Woodburn Thomas, Farmers' Arms, Rottington road

Blacksmiths.

Bradley William, Salthouse rd
Dixon Robert, Holborn Hill

Booksellers, Printers, and Stationers.

Atkinson Wm., Market square
Cook Daniel, 35 Queen street

Dickinson Percy Charles, 3 Holborn Hill
Farrington John, 55 Holborn Hill
Skeate Joseph Harris, 27 Wellington street
Sprague Richard, Lapstone rd

Boot and Shoe Makers and Dealers.

Beesley Henry William, 43 Newton street
Bowness John, 17 and 19 Newton street
Bowness Jph., 73 Queen street
Darvell Wm., Market square
Floyd John, 48 Wellington st
Gray John & Co., 85 Lapstone road; W. B. Beattie, mgr.
Johnson Alfred, 31 Market st
Knipe Wm., 15 Holborn hill
Lamb James, 63 Queen street
Leeds (The) Boot Manufacturing Co., 53 Queen street; George Burns, manager
Mitchell James, 64 Newton st
Riley David Sawrey, 121 Holborn hill
Taylor William, 47 Queen st
Walker Albert, 34 Lapstone rd
Webb Hy., 33 Wellington st

Builders.

Bradley R. G. W., Castle view
Bradley Wm. (and brick and tile manfr.), Salthouse road street
Hill George, 13 Horn hill
Mackereth David, 27 Crown st
Richardson William, 58 Lapstone road
Tomlinson William, Lapstone road; h. 24 Katherine street

Butchers.

Atkinson Rbt. R., 44 Newton st
Jones Price, 7 Holborn hill
Kitchen Henry, Wellington st.
Sharpe Percy, 62 Holborn hill
Stott & Schieffer, Queen st
Shuttleworth Jph., 60 Albert st
Thompson W. H., 50 Newton st
Troughton John, 1 Newton st

Tyson James, 45 Wellington st
Tyson Wm., 59 Wellington st
Waye James, 27 Queen street
Wilson Jon., 89 Holborn hill
Wood Samuel, 32 Queen street

Chemists.

Dixon Fdk. S., 28 Lapstone rd
Roberts James Lyddon, Market square
Short John (and wine and spirit merchant), 35 Newton street

Coal Dealers.

Armstrong Jas., 18 Newton st
Bell George, Wellington st
Bradley R. G. W., Castle view
Co-operative Society, Ltd.
Dennis R., Queen street
Grafton Wm., 133 Newton st
Kenny T., John street
Reid Bros., 86 Newton street
Stranix Jas., Albert street

Confectioners.

Bills Mrs. Ann, 37 Queen st
Bond Mrs. Sarah, 69 Queen st
Danson Miss Annie, 18 St. George's terrace
Deacon Mrs. Jane, Lapstone rd
Floyd John, 48 Wellington st
Greenwood Joseph, Holborn hill, and 16 St. George's terrace
Jones Miss Emma, 53 Wellington street
Mason Mrs. Rachel, 39 Market street
Pryor M. P., 21 Wellington st
Quignin Thomas, Lonsdale rd

Drapers, &c.

Atkinson Jno., 49 Wellington st
Beesley Henry Wm., 21-3-5 Newton street
Benn Isaac & Son (Joseph), Wellington street
Birkett Wilson, 42 Market st
Bradley --, 81 Wellington st
Crump William, Market sq
Dixon Miss Eliz., 11 Holborn hill
Floyd John, 48, 50, 52 Wellington street

Newton street
Gregson Peter, 13 St. George's terrace
Griffin Edwin, Market square
Pearce William, 55 Crown st
Richards Thomas, 16 St. George's terrace

Slater Seth, Market square
White Henry, 2 Wellington st
Wilson Harry, 39 Newton st
Winkill James, Wellington st

Engineer, Iron & Brass Founder, &c.

Yarr William John

Farmers.

Atkinson John, Below Beck
Bartle Saml. Johnson, Old Moor
Blair Isc. (cowkpr), Castle view
Dowbiggin Wm., New hall
Pearson Hy., jun., Moor farm
Harker John, Salthouse
Newby Rd., High Lowscapes
Park Mrs. Agnes (owner). Cross house
Postlethwaite Geo., Low house
Watson Wm. (and overseer), Millom castle

Greengrocers.

Bennett Hy., 53 Holborn hill
Docker Anthony, 64 Queen st
Docker Robt. Fell, 62 Queen st
Forsyth Thos. W., 30 Lapstone road
Harris Thos., 57 Wellington st
Johnson Mrs. Caroline, 31 Market street
Mellen Alfred, 71 Queen street
Pattinson Saml., 26 Queen st
Phillips Wm., 58 Newton st
Southern Christopher, 37 Newton street
Stephens Rd., 47 Wellington st

Grocers.

Burton Joseph & Sons, 27 Newton street
Clark Rd., 106 Wellington st
Cole Thomas, 60 Queen street
Co-operative Society; J. J. Cain, secretary
Fell James, 30 Queen street
Floyd John, 48, 50, and 52 Wellington street, and at Holborn hill, Haverigg, and Bootle
Flynn David, 15 Wellington st
Harling Thos., 37 Market st
Harvey Philip, 36 Newton st
Johnson John, 54 Newton st
Mason Thos., 50-2 Queen st
Mills John and Son, Market sq
National Tea Co., 32 Lapstone road
Reid Bros., 86 Newton street
Singleton Jacob, 9 Holborn hill

Lapstone road

Hairdressers.

Beardsworth Rd. Albert, 49 Queen street
Benetta John T., 17 St. George's terrace
Burns Thomas, 15 Newton st
Castle Rd. Hy., 2 Holborn hill
Murning Wm., 70 Wellington st
Norman Hy. Geo., Market sq

Hotels, Inns, & Taverns

Devonshire Hotel, Devonshire road; Joseph Pugh
Ironworks Hotel, Duddon st; Daniel Morgan

Millom Castle Hotel, Holborn hill, head-quarters
Millom Football Club, Cycling Club, and Cricket Club; James Fawcett
Peel Hotel, Bedford street; R. Bowness

Plough Hotel, Holborn hill; James Mackereth
Queen's Hotel, Holborn hill; John Crellin

Royal Hotel, Queen st; John Fawcett
Ship Hotel, Albert street; John Lister

Ship Inn, Holborn hill; Samuel Mackereth

Station Hotel (and posting); Charles William Dove

West County Hotel, Market square (family and commercial); E. Brown, supt

Insurance Offices and Agents.

Alliance; J. R. Hall, 37 Wellington street
General and Accident; W. T. Lawrence
London, Edinburgh, and Glasgow; D. Morgan
National and Provincial Plate Glass; W. T. Lawrence
Northern Assurance Co.; W. T. Lawrence

Norwich Union Accident; M. J. A. Dickinson, 9 St. George's terrace

Pearl; J. H. Kyle, 12 Horn Hill; A. M. Breakwell, 29 Market street

Prudential; Sam. Thompson, 11 Cambridge street; Thomas Tresise, 47 Malmgate road; Samuel Veale, 58 Queen street

Refuge; Rt. Francis Howson, 126 Albert street

Royal; M. J. A. Dickinson, 9 St. George's terrace

stone road
Holmes Thos., 24 Wellington st
Mills John & Son (Fraderick), Market square

Iron Manufacturers.

Millom and Ashham Hematite Iron and Steel Co., Ltd.; John Graham, secretary; Axel Sahlin, general supt.

Iron Ore Mines Proprietors.

Hodbarrow Mining Co., Ltd.; W. I. Barratt, C. Vaughan, joint managing directors; Robert Johnson, secretary
Millom and Ashham Hematite Iron and Steel Co., Ltd.; John Graham, secretary; George J. Mair, commercial manager

Joiners.

Birkbeck A., Holborn Hill
Bradley William, Salthouse
Mackereth David, 27 Crown st
Richardson W., 58 Lapstone rd
Tomlinson William, Lapstone road

Milliners and Dress-makers.

Bamber Miss, 33 Wellington st
Benn Isaac & Son, Wellington street
Bowes The Misses, 103 Holborn hill
Bradley Miss Sarah, 25 Lapstone road
Corthwaite Miss Edith, 84 Newton street

Friend Mrs. Sarah, 31-33 Newton street

Griffin Edwin, Market square
Mossop Miss Kate, 8 Moor rd
Newby Miss Tamar (scientific), 28 Duke street

Pelleymounter Miss Emma, 17 Lapstone road

Pickering Miss Margaret, 17 Lapstone road

Richards Thomas, 16 St. George's terrace
Withers Miss Jane, 29 Wellington street

Mineral Water Manufacturers.

Carter Lindsey, 55 Wellington street
Fawcett Marmaduke, Salthouse road
Hodgson Thomas, 125 Holborn hill, & at *Uverston*
Sharpe Bros., 62 Holborn hill

CUMBERLAND
DIRECTORY

1901

Cumberland XC - Surveyed: 1860 to 1861, Published: 1867



What looks like man made pieces of rope found on the Duddon estuary . These were all found on a large patch of clay sediment buried between 75mm to 125mm deep .The rope looks to be made from some type of plant fibres



Hazel nuts and bone fragment



APPLICATION FOR A NIGHT OUT WITH THE BOYS

Name of Boyfriend/Fiancé/Husband:

I request permission for a leave of absence from the **highest authority** in my life for the following period:

Date: Time of departure: Time of return NOT to exceed:

Should permission be granted, I do solemnly swear to only visit the locations stated below, at the stated times. I agree to refrain from hitting on or flirting with other women. I shall not even speak to another female, except as expressly permitted in writing below. I will not turn off my mobile after two pints, nor shall I consume above the allowed volume of alcohol without first phoning for a taxi AND calling you for a verbal waiver of said alcohol allowance. I understand that even if permission is granted to go out, my girlfriend/fiancé/wife retains the right to be pissed off with me the following week for no valid reason whatsoever.

Amount of alcohol allowed (units) Beer Wine Liquor Total

Locations to be visited	Location:	From:	To:
	Location:	From:	To:
	Location:	From:	To:

Females with whom conversation is permitted

IMPORTANT – STRIPPER CLAUSE: Not withstanding the female contact permitted above, I promise to refrain from coming within one hundred (100) feet of a stripper or exotic dancer. Violation of this Stripper Clause shall be grounds for immediate termination of the relationship.

I acknowledge my position in life. I know who wears the trousers in our relationship, and I agree it's not me. I promise to abide by your rules & regulations. I understand that this is going to cost me a fortune in chocolates & flowers. You reserve the right to obtain and use my credit cards whenever you wish to do so. I hereby promise to take you on an unlimited shopping spree, should I not return home by the approved time. On my way home, I will not pick a fight with any stranger, nor shall I conduct in depth discussions with the said entity. Upon my return home, I promise not to urinate anywhere other than in the toilet. In addition, I will refrain from waking you up, breathing my vile breath in your face, and attempting to breed like a (drunken) rabbit.

I declare that to the best of my knowledge (of which I have none compared to my **BETTER** half), the above information is correct.

Signed - Boyfriend/Fiancé/Husband:

Request is: APPROVED DENIED

This decision is not negotiable. If approved, cut permission slip below and carry at all times.

Permission for my boyfriend/fiancé/husband to be away for the following period of time:

Date: Time of departure: Time of return:

Signed – Girlfriend/Fiancé/Wife:

WHICHAM is a parish, about three-quarters of a mile from Silecroft station on the Furness railway, 4 south-west from Bootle, 9 south from Ravenglass, 8 south-west from Broughton-in-Furness and 26 south-east from Whitehaven, in the Western division of the county, ward of Allerdale-above-Derwent, Bootle union and petty sessional division, county court district of Whitehaven, rural deanery of Gosforth, archdeaconry of Furness and diocese of Carlisle. The church of St. Mary is a plain edifice of stone, consisting of chancel, nave, a modern transept, south porch and a bell gable with 2 bells, one of which bears the inscription:—"Sancta Maria, ora pro nobis," and the other "Sancte Michael, ora pro nobis;" the font is ancient and sufficiently large for immersion: there are 220 sittings. The register dates from the year 1569. The living is a rectory, net yearly value £160, with 83 acres of glebe, and residence, in the gift of the Earl of Lonsdale, and held since 1804 by the Rev. William Pelisier Ingledow, of St. Bees. The poor's stock of £15 per annum and Crompton's charity are apparently lost. At a very short distance from the railway station, in a piece of ground called "Arrow Field," is a large tumulus. A Roman road ran through the parish. The mountain called "Black Comb," 1,916 feet above the sea level, may be conveniently reached from Silecroft station in this parish. Kellet House, the property and residence of William Brocklebank Walker esq. J.P. is a modern mansion. The Earl of Lonsdale, W. B. Walker esq. William Lewthwaite esq. of Broadgate, Broughton-in-Furness, and J. W. Brocklebank esq. of The Croft, Kirk-

santon, are the chief landowners. The soil is sand, clay and gravel; subsoil, clay. The chief crops are barley, oats, turnips and grass. The area is 4,903 acres of land, 6 of inland water and 312 of foreshore; rateable value, £3,606; the population in 1901 was 409.

Parish Clerk, William Knight.
Silecroft, or Sylecroft, is a village, three-quarters of a mile from the church, with a station on the Furness railway.

Post & M. O. O., S. B. & A. & I. Office, Silecroft (Sub-Office. Letters should have S.O. Cumberland added).
—George Tomlinson, sub-postmaster. Letters arrive at 6.45 a.m. & 3.41 p.m.; dispatched at 11.31 a.m. & 6.45 p.m.; no Sunday delivery. The telegraph office is at the railway station.

Public Elementary (formerly Grammar) School (mixed). According to an inquisition made 2 Jas. 11 (1686-7) at Calder Bridge, it was then found that the name of the actual founder of the school could not be determined; its existence has, however, been traced in MSS. at the Public Record Office up to the reign of Queen Elizabeth. The endowment, now (1906) amounting to £14 yearly, was paid from 1540 until about 1840 out of the Crown revenues of the county, but it is now derived from money invested in Consols: the school will hold 150 children; average attendance, 85; Joshua King LL.D. sometime president of Queens' College, Cambridge, was once master of the school; Edwin Saville, master
Railway Station, Silecroft, Ernest Orr, station master
County Police, Charles Dent, constable

DIRECTORY.]

CUMBERLAND.

WHITEHAVEN. 271

<p>WHICHAM. Brockbank William, Beckside Darvell William, Fell brow Ingledow Rev. Wm. Pelisier (rector), Rectory Myers George, landowner, Gateside Myers Miss, Gateside Saville Edwin, Old Chappels COMMERCIAL. Atkins James, beer retlr. Browfoot Boow William, farmer, Baldmire Boulton Thomas, farmer, Hallis Brockbank William, farmer, Beckside Brown Saml. farmer, Whicham hall Coward James, farmer, Sled bank Coward John, farmer, Windfield Dixon Edwd. farmer, Hodgson green Trison William, blacksmith Jackson William, farmer, Basin bark Myson William, John Bull P.H. Riley Geo. farmer, Parsonage farm Rowlandson Thos. farmer, Hill end Russell Theodore, farm bailiff to C. G. Lewthwaite esq. Hall Beck</p>	<p>Sewall Walter D. shopkeeper Shepherd Jas. farmer, Whole Pippin Woodend James & Phillip, farmer, Chappels farm SILECROFT. Coward Thomas Holford LL.M., J.P. Court end Hodson Mrs. Mayfield Myers John Postlewaite, Fairfield Moncrieff —, Shore house Postlewaite William, Cumpstones Shepherd William Walker Wm. Brocklebank J.P. Kellet ho COMMERCIAL. Atkinson Margaret (Mrs.), farmer, Bowsheuse farm Atkinson Wm. carpenter & wheelwright Bank of Liverpool Lim. (agency), open Mondays 9.30 a.m. to 3 p.m.; draw on Roberts, Lubbock & Co. London E.C. Birrell Joseph D. Royal Albert P.H. Case James, beer retailer</p>	<p>Case W. maltster & farmr. Croft ho Farrer Geo. farmr. Kellet House farm Jackson Arthur, brewers' agent. Marthwaite green Johnson Wm. farmer, South fields Knight William, boot & shoe maker & parish clerk Lancaster Banking Co. Limited, open thursdays 12 to 3 p.m. Linns J. & T. brick makers Lowther Andrew, farmer, Cross ho Mason William, plasterer Silecroft Golf Links (W. B. Walker, sec.) (9 hole course) Simpson Herbert A. sparts. Beach ho Stephens Thomas, boot maker Tomlinson George, grocer, tea, coffee & provision merchant & draper. Post office Wilson Annie (Mrs.), preparatory schl Wilson Thomas, collector of rates & assistant overseer & clerk to the Parish Council, Station house</p>
--	--	--

TO HOTEL-KEEPERS.

**A FIRST-CLASS HOTEL AT HOLBORN HILL,
MILLOM, CUMBERLAND, TO LET.**

TO be LET, by Proposal, and entered upon immediately, all that newly erected and very commodious HOTEL called the STATION HOTEL, situate at Holborn Hill, in the parish of Millom, in the county of Cumberland, with Stable (six stall), Loose Boxes, Coach-House, Out-Offices, and appurtenances thereto belonging. The Hotel contains on the

FIRST FLOOR,

Two Front Commercial Rooms, with bay windows, facing the Station, 16 feet by 16 each; One Front Entertaining Room, facing Holborn Hill, 16 feet by 13; Two Back Parlours, 16 feet by 13 each; Wine and Spirit Vaults, with Standing Tap, 16 feet by 13; One Large Tap-Room, 20 feet by 18; One Large Kitchen, with cooking apparatus complete, 18 feet by 18; One Out Kitchen, 17 feet by 12. The underground, Four Large Cellars and Wine Bin.

SECOND FLOOR.

Six Large and Airy Bedrooms; Billiard Room: One Large Public Room, 40 feet by 20; Water-Closet and Bath-Room.

THIRD FLOOR.

Six Large and Airy Bedrooms, with attics above.

The Hotel is contiguous to the Railway Station at Holborn Hill, and in immediate proximity to the extensive iron and steel works which are now erecting there, also within ten minutes' walk from the intended new docks for the increase of the Duddon shipping.

The Hotel is well adapted for doing a first-class business. It also affords every accommodation to commercial travellers and tourists, it being the only hotel within a considerable distance from the above station.

The population of Holborn Hill has, it is well known, rapidly increased within the last few years, in consequence of the above-mentioned extensive iron-ore mines; and on the erection of the iron and steel works and the railway across the Duddon Sands, also branch lines to the Hodbarrow iron ore mines and steel works, the population will be considerably increased.

Such an opportunity as the above is seldom to be met with.

Proposals in writing will be received by J. M'GOWAN, of Holborn Hill, the owner, or J. P. MYERS, Esq., solicitor, Broughton-in-Furness, until Saturday, the 18th day of November, 1865, shortly after which date the tenant will be declared, if a suitable offer be made.

Holborn Hill, October 25th, 1865.